

Krist postade poslušan

A. K.

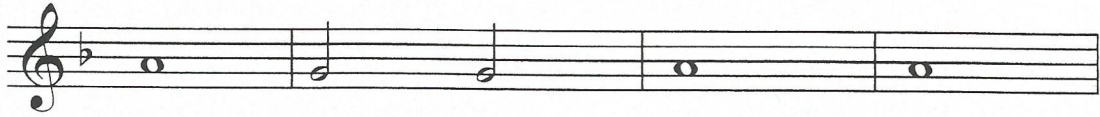

Krist po - sta - de po - slu - šan do

smr - ti na kri - žu:

za - to ga Bog pre - uz - vi - si i

da - ro - va mu i - me,

i - me nad sva - kim i - me - nom.

KRIST POSTADE POSLUŠAN

(PJESMA PRIJE EVANĐELJA - Fil 2,8-9)

Anđelko Klobučar

Adagio

Krist po - sta - de po - slu - šan do smr - ti na kri - žu:

za - to ga Bog pre - u - zvi - si i da - ro - va mu i - me,

i - me nad sva - kim i - me - nom.

The third and final system of musical notation on this page. It consists of two staves in the same key signature and time signature. The vocal line in the upper staff has the lyrics: "i - me nad sva - kim i - me - nom.".