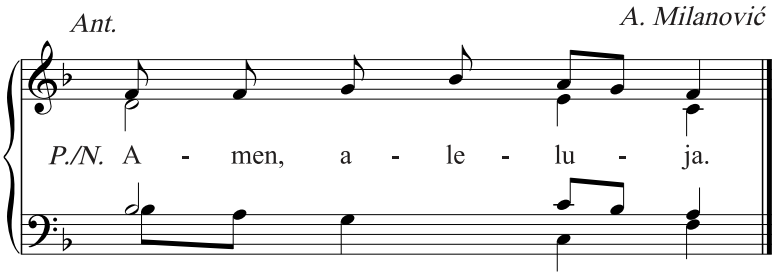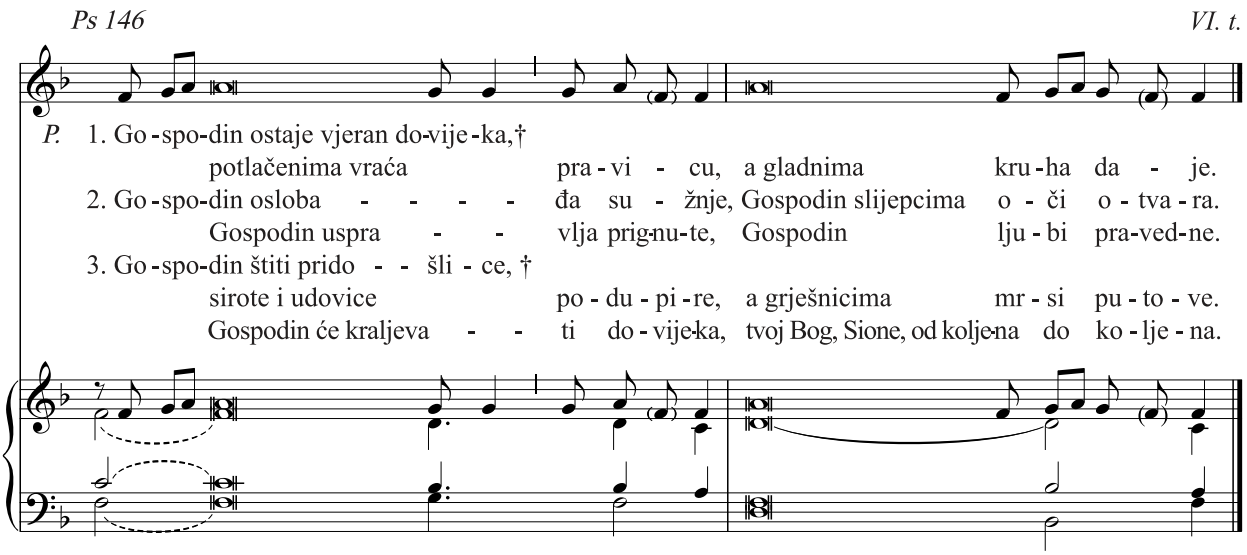**Amen, aleluja**