Pristupit ću

Gregorijanski napjev
Prir: I. Špralja

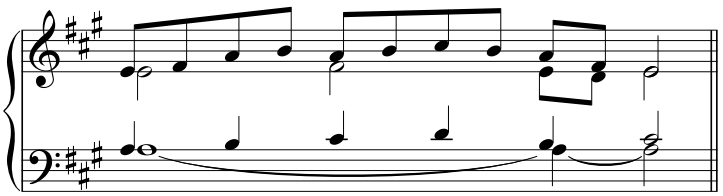

Ant.

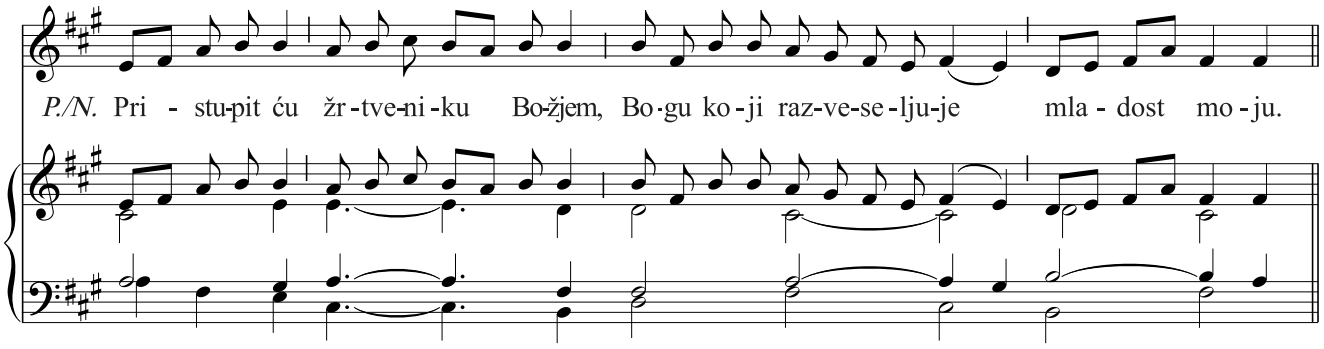

Ps 43 *IV. t.*

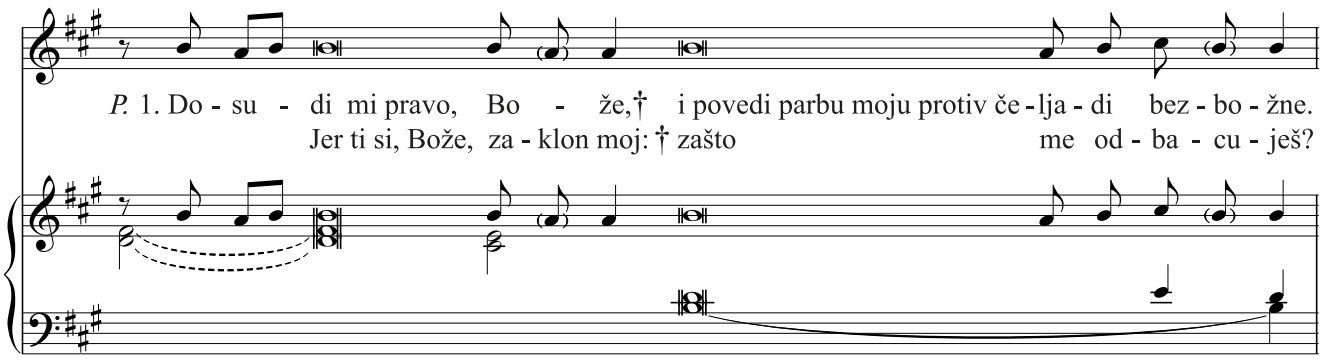

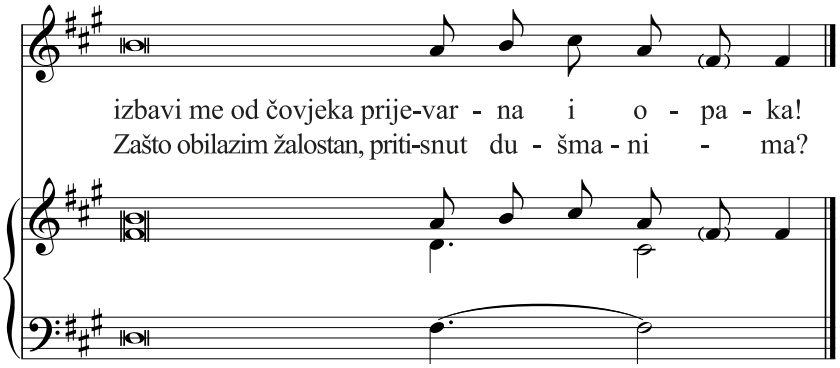

2. Pošalji svjelost svoju i vjernost: **nek'** me vode, *
nek' me dovedu na tvoju svetu goru, u **ša**tore tvoje!
I pristupit ću Božjem **žr**tveniku, * Bogu, **ra**dosti svojoj.
Citrom ću sla**vi**ti tebe, * **Bo**že, o Bože moj!

3. Što si mi, **du**šo, klonula * i **što** jecaš u meni?
U Boga se uzdaj, jer opet **ću** ga slaviti, *
spase**nje** svoje, Boga svog!