PREDIGRE
I MEĐUIGRE ZA ORGULJE

LITURGIJSKIM I PUČKIM POPIJEVKAMA KROZ VRIJEME DOŠAŠĆA

ZLATNIH KRILA

Cithara octochorda 1723.

Albe Vidaković

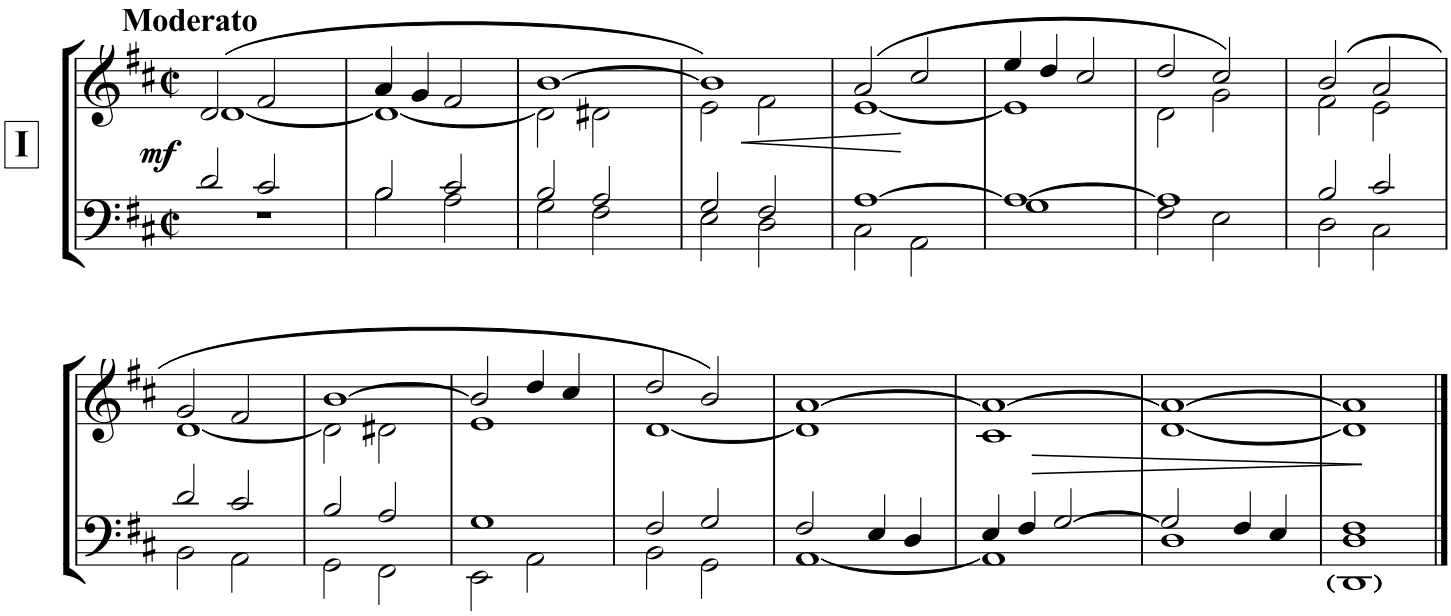

Rudolf Taclik

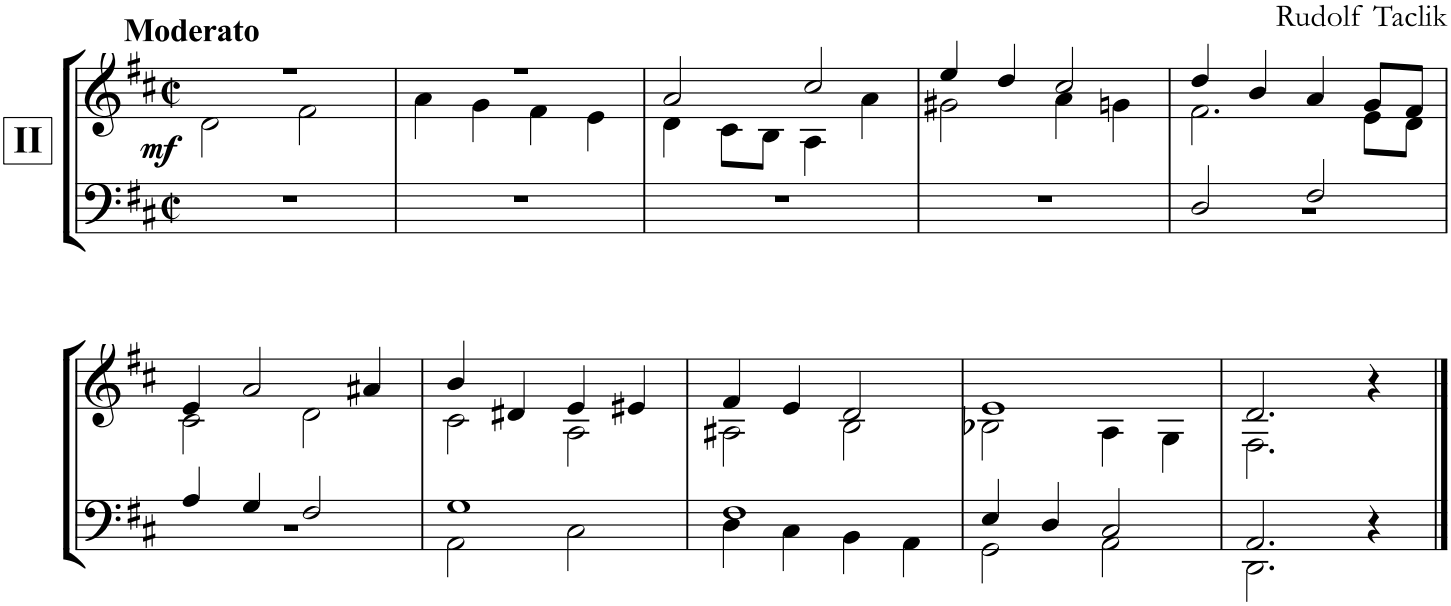

III

Polagano

p

I. Man.
Flauto dolce 8'

pp

I. + Spoj II +I

II. Vox coelestis

I.

Ped.

IV

Malo brže

p

II.

I.

I.

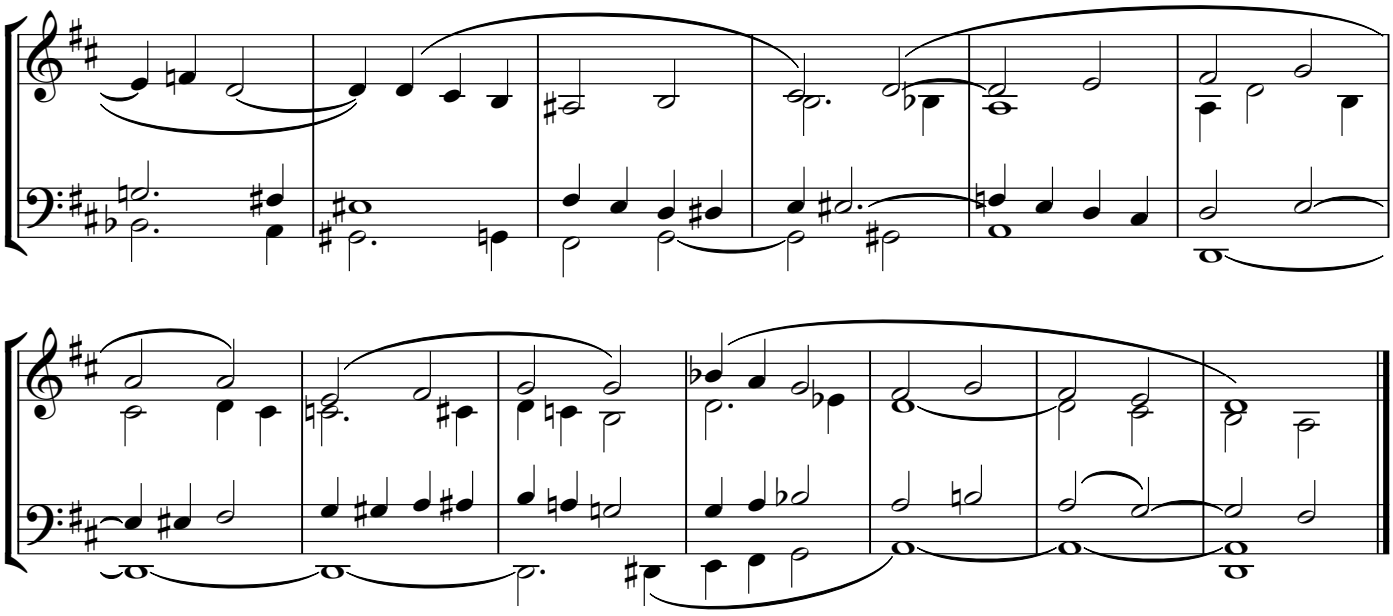

KLIKUJTE SADA ZANOSNO

Cithara octochorda 1723.

Albe Vidaković

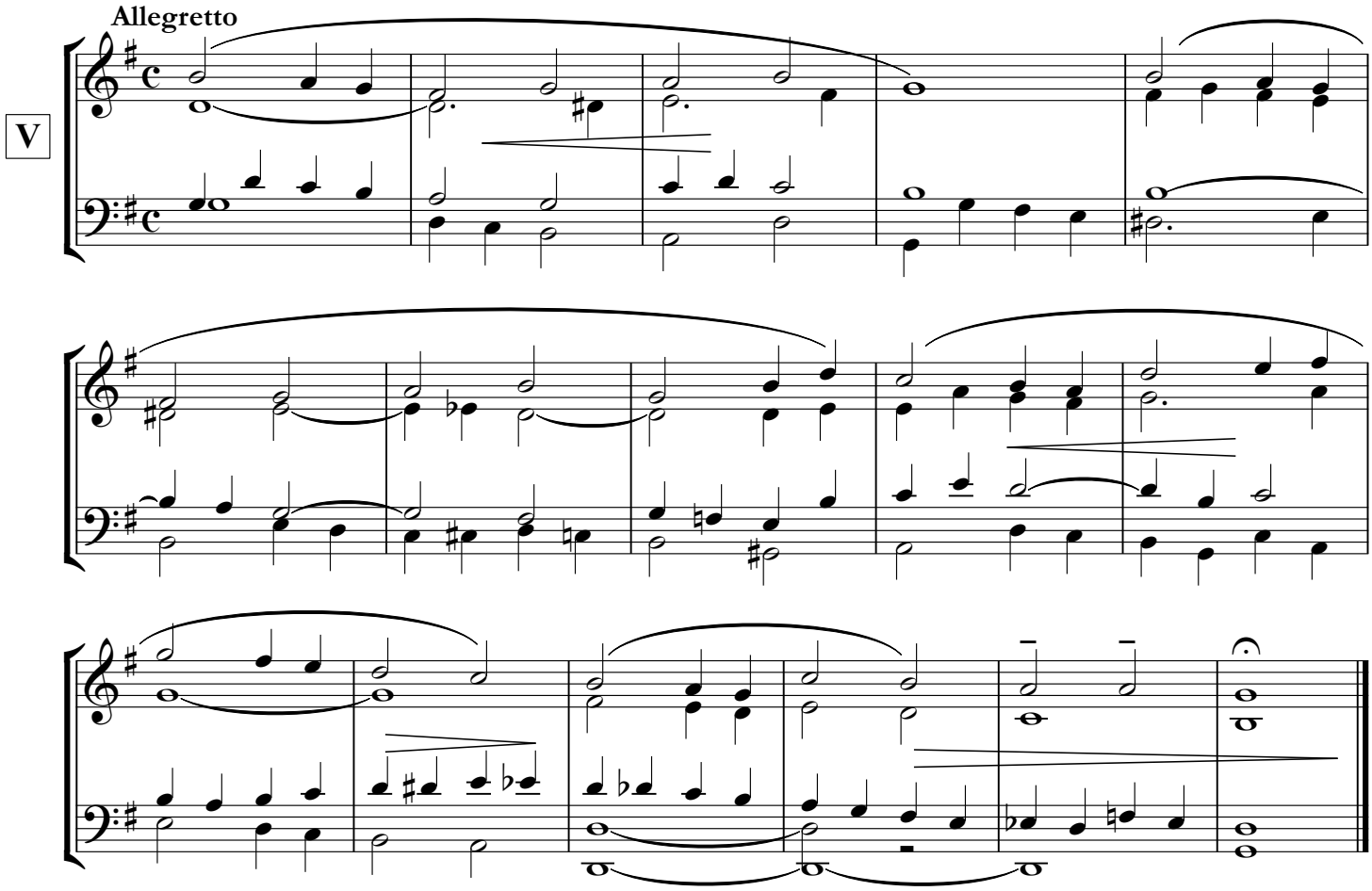

VI

Allegretto

Rudolf Taclik

mf

UVOD

Maestoso

Franjo Dugan

VII

ff

Anadantino

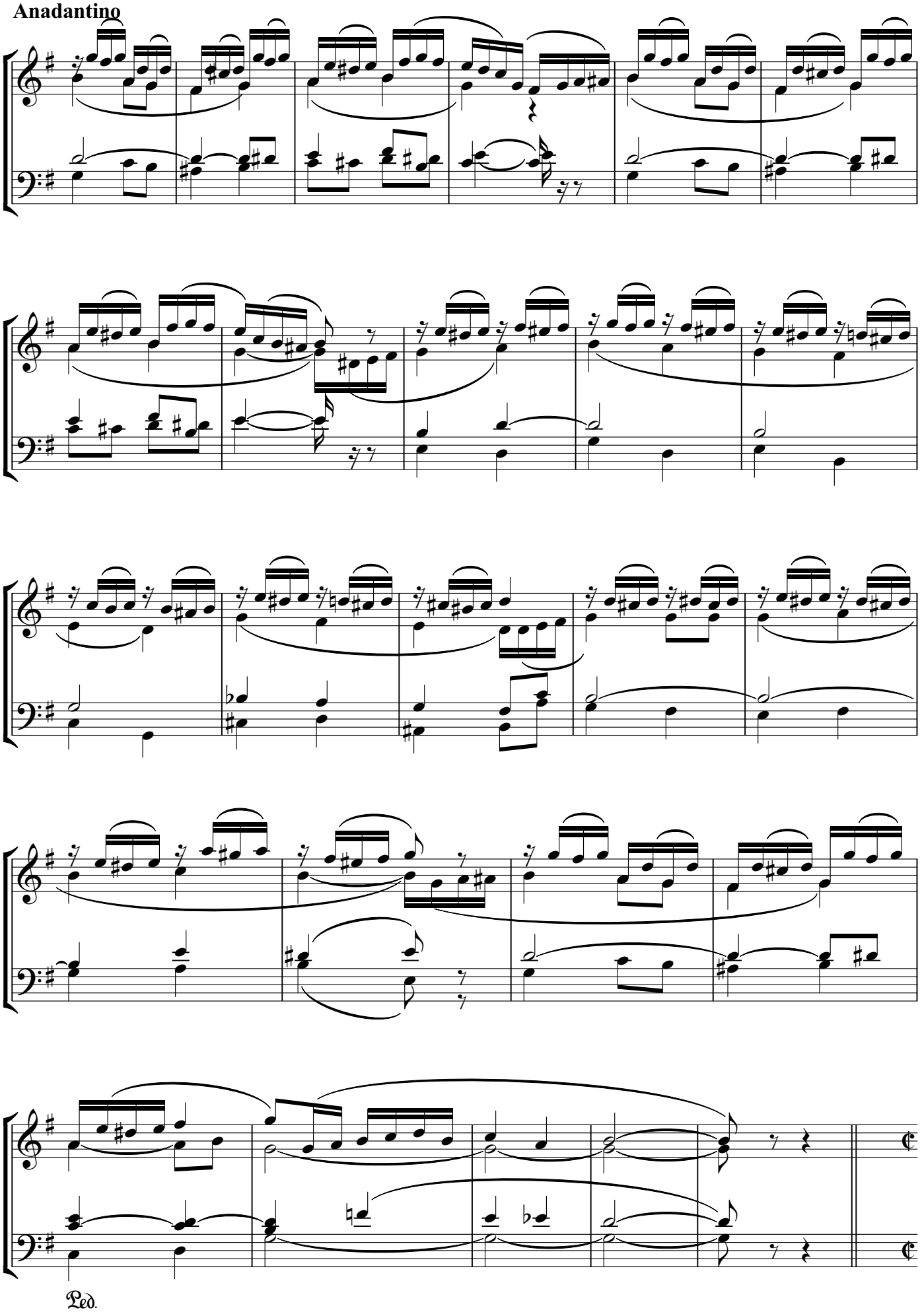

ZAVRŠETAK

Moderato

f

POSLAN BI ANĐEL GABRIJEL

Cithara octochorda 1701.

Albe Vidaković

Lagano

VIII

Lagano

K. Bučar

IX

p

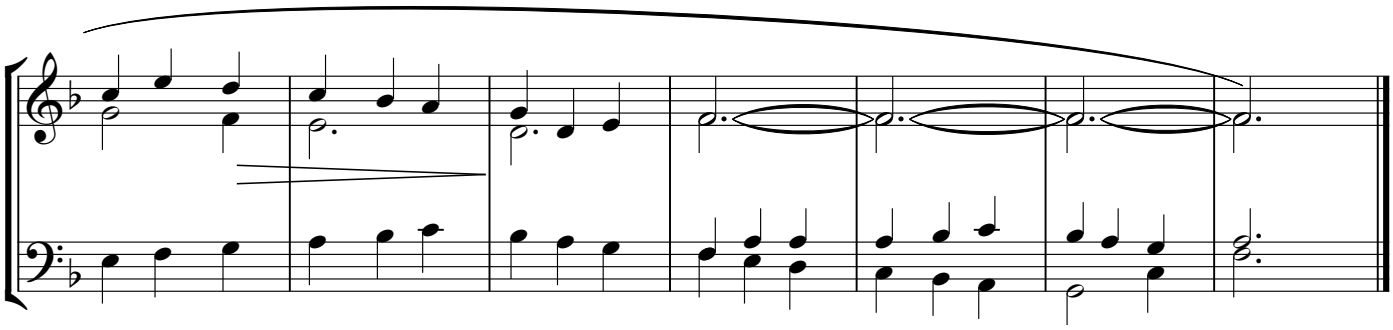

EVO, IDE ČAS

Cithara octochorda 1701.

Albe Vidaković

Andante

X

p

Rudolf Taclik

Andante

XI

mf

VISOM LETEĆ

Pjesmarica Kamila Kumpfa (1854. - 1896.)

Albe Vidaković

XII

Allegro

K. Bučar

XIII

mf

RADUJ SE, GRADE NAZARET

Cithara octochorda 1701.

Albe Vidaković

Moderato

XIV

mf

K. Bučar

XV

f

PADAJ S NEBA

J. Vallinger

Albe Vidaković

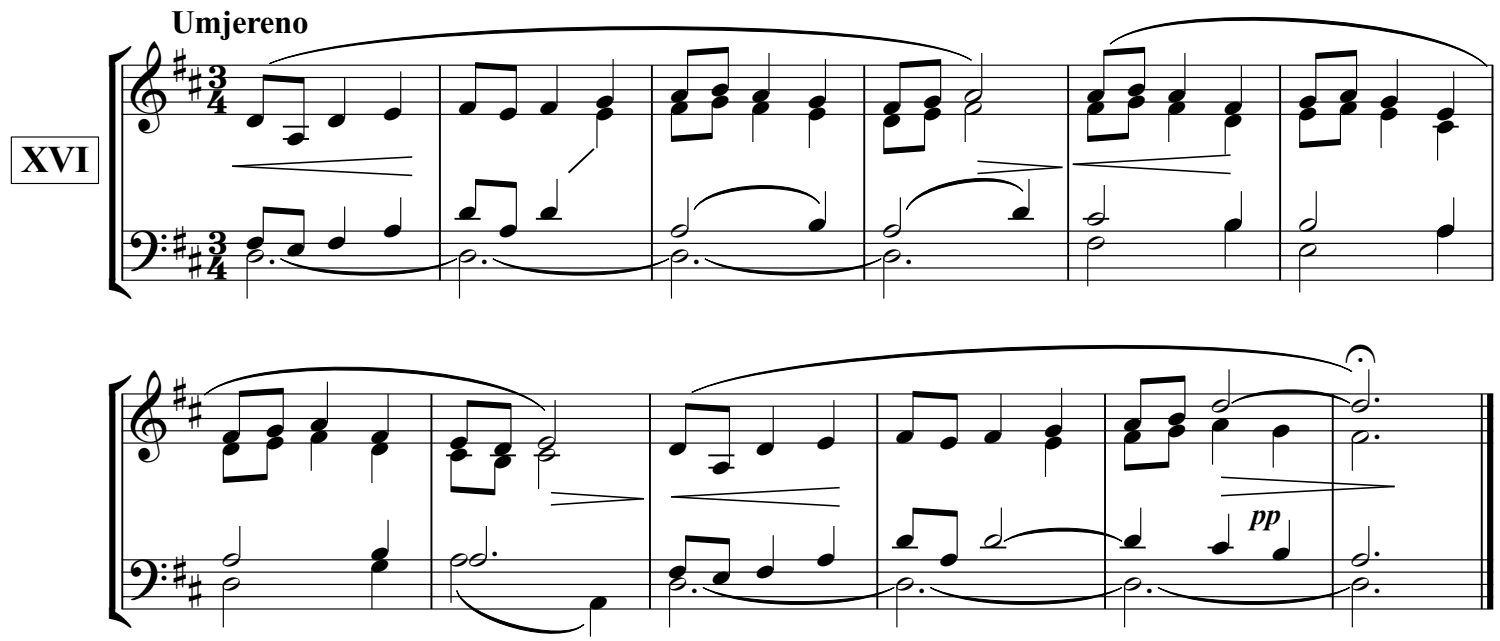

Kamilo Kolb

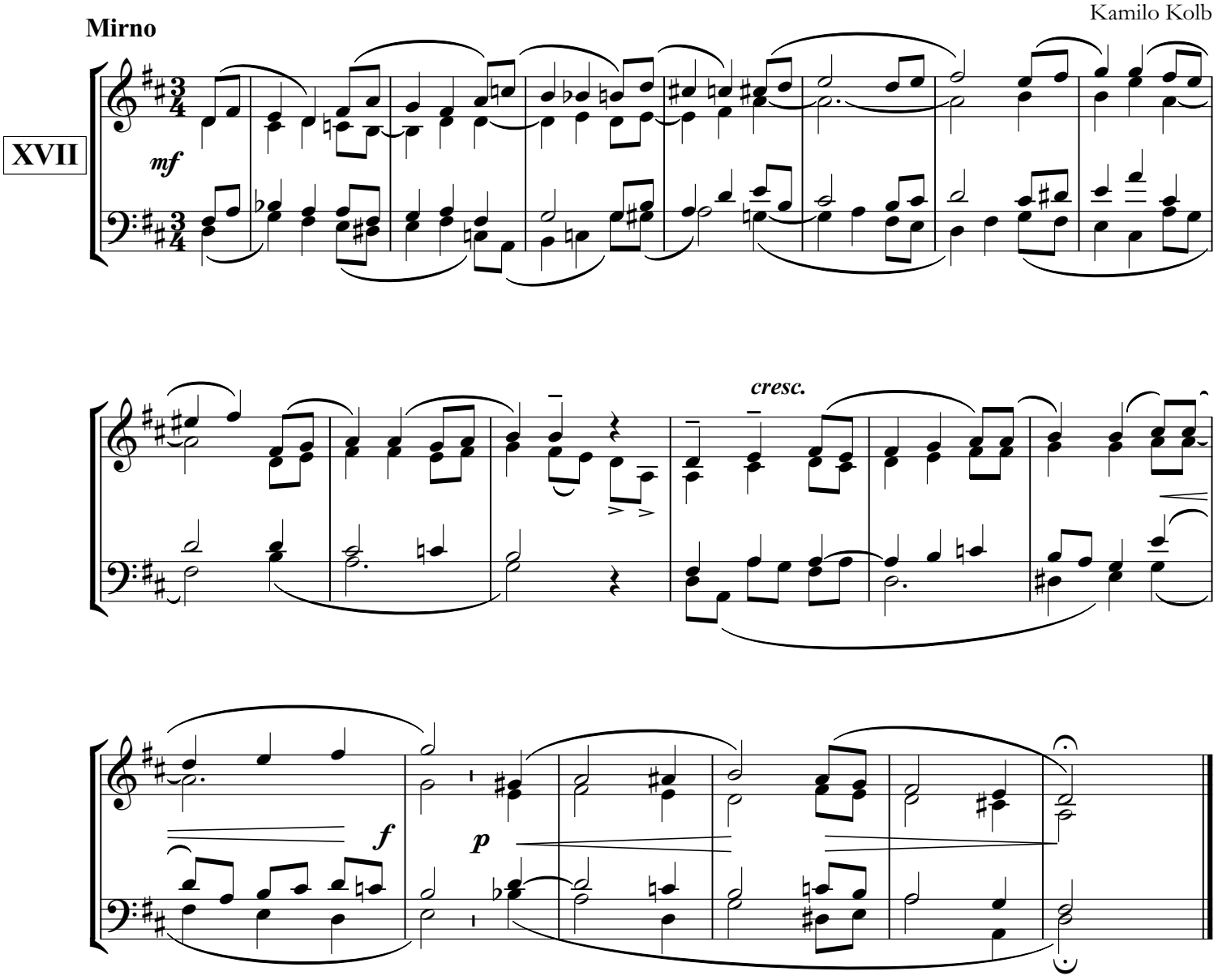

Kamilo Kolb

Po volji

XVIII

p *mf* *mp*

p

NEBESA STVORČE

Z. Špoljar

Albe Vidaković

Andante

IXX

Kamilo Kolb

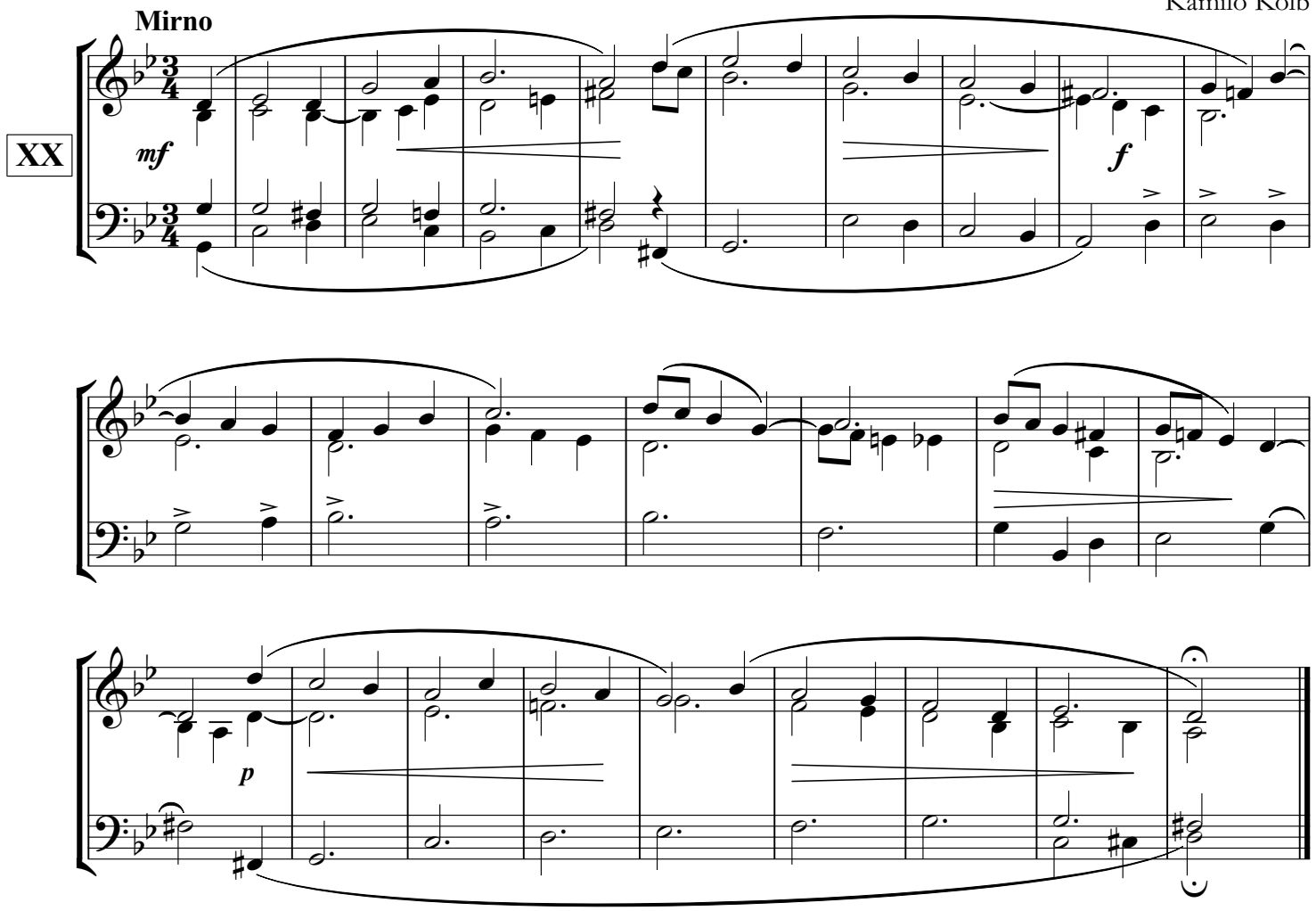

O, MARIJO, TI SJAJNA ZORNICE

Cithara octochorda 1701.

Albe Vidaković

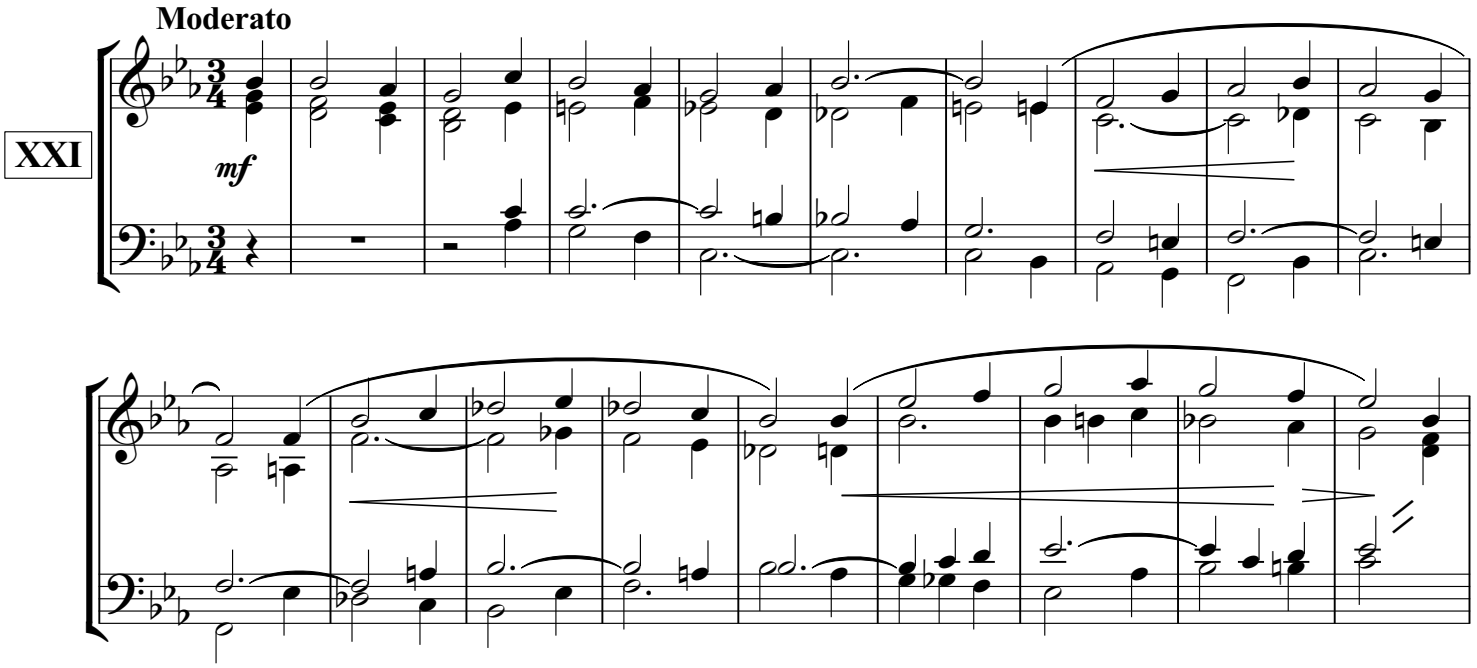

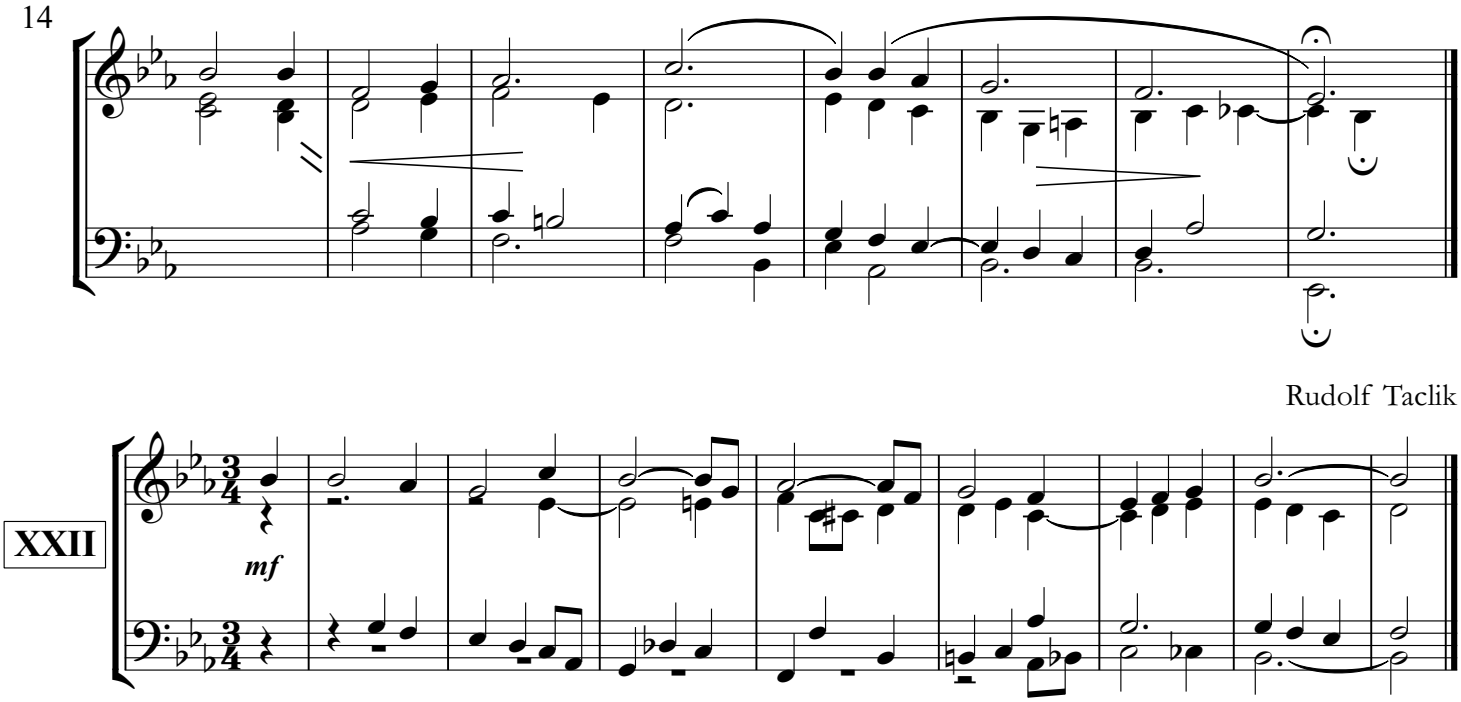

Rudolf Taclik

O, MLADICE, DJEVO MARIJO

Pavlinska pjesmarica, 1644.
(Skladba za neliturgijsku uporabu)

Albe Vidaković

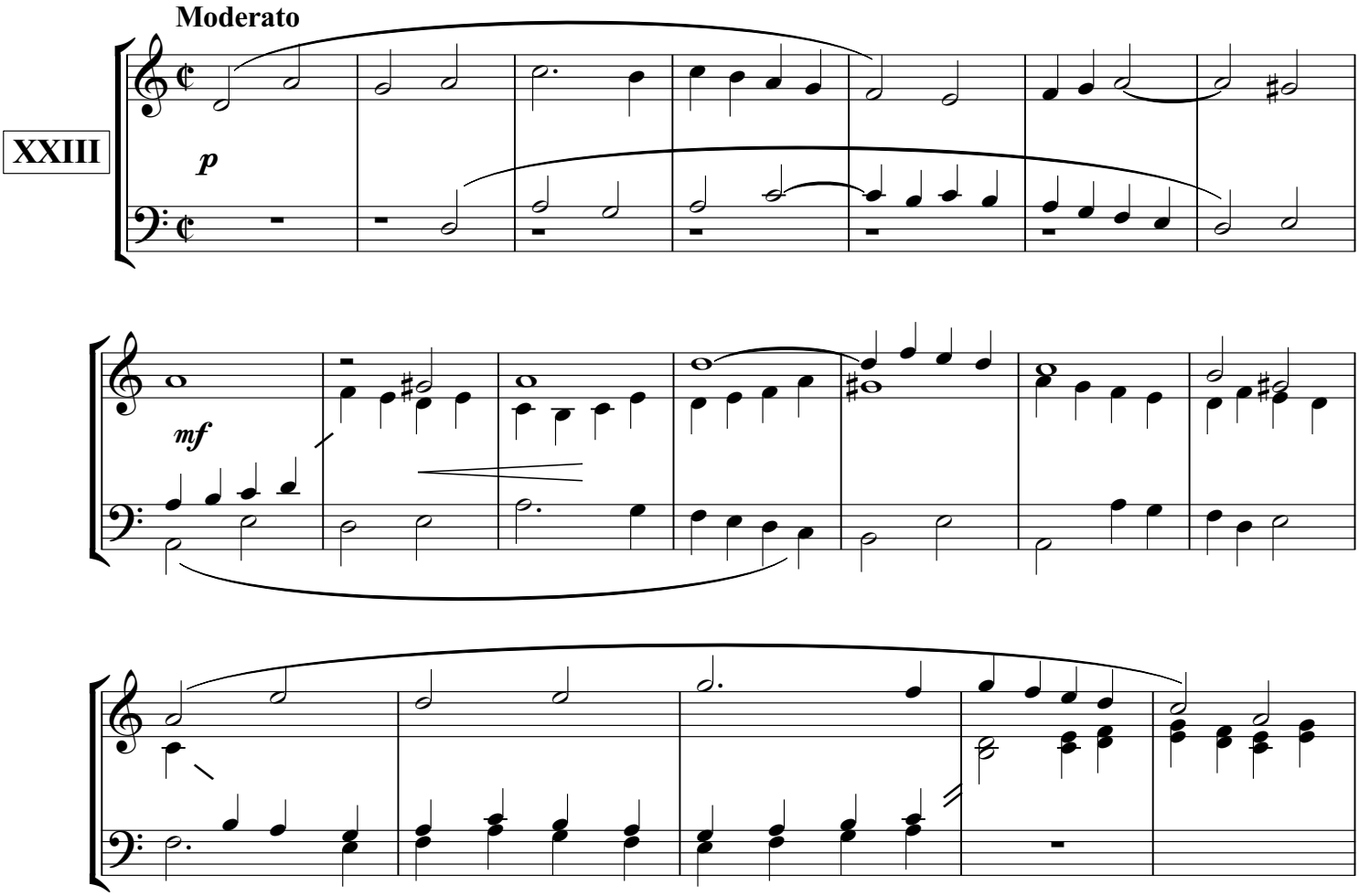

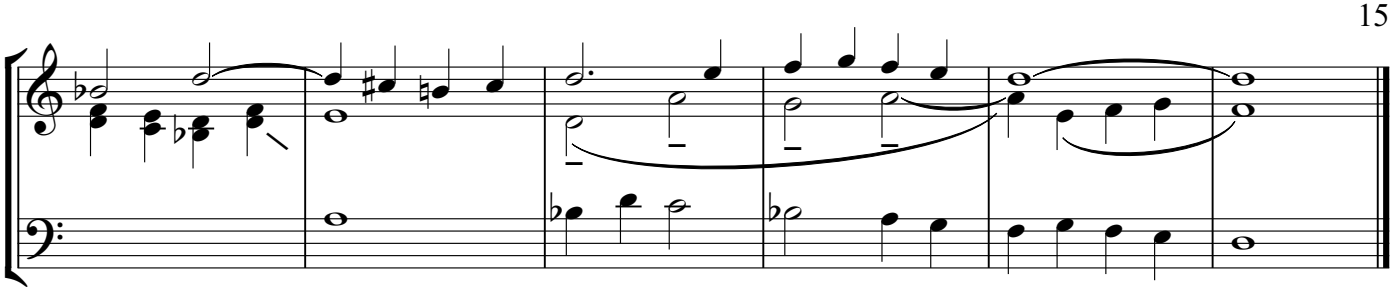

K. Bučar

XXIV

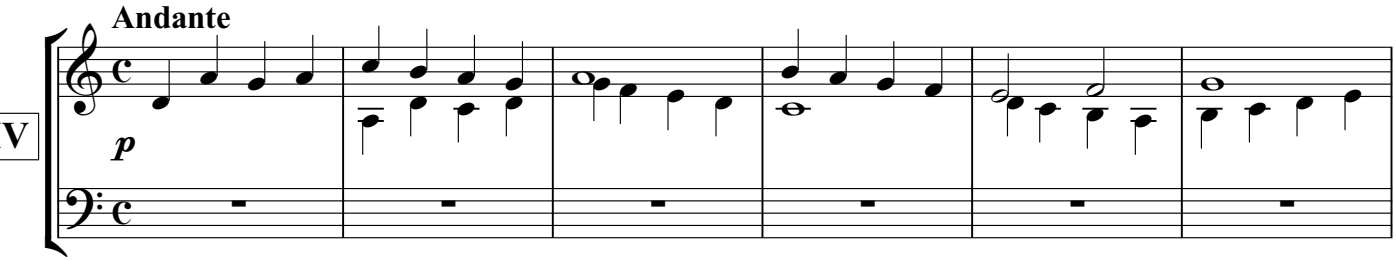

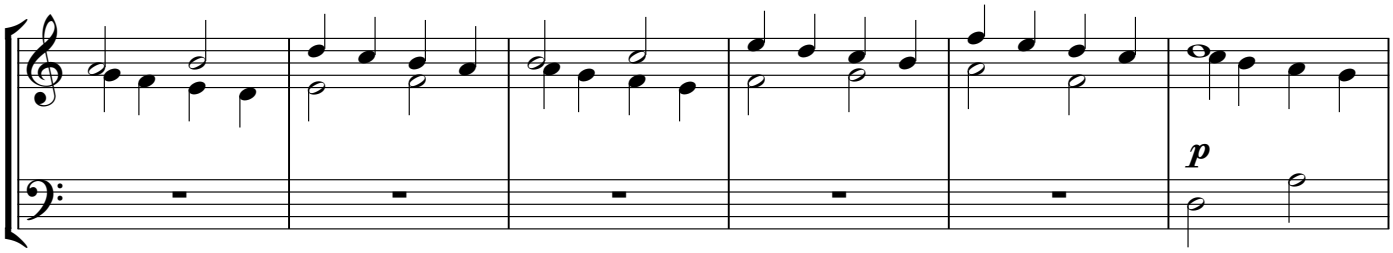

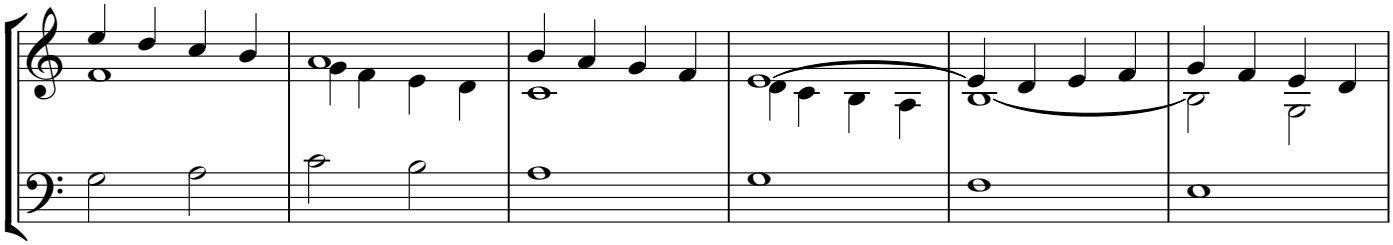

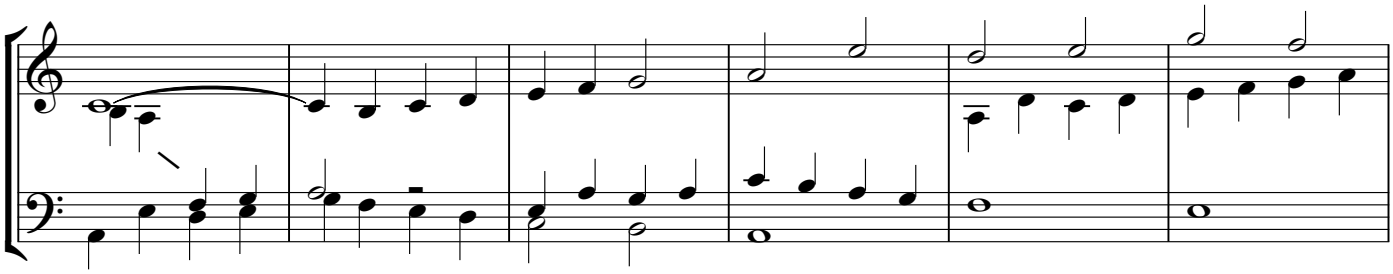

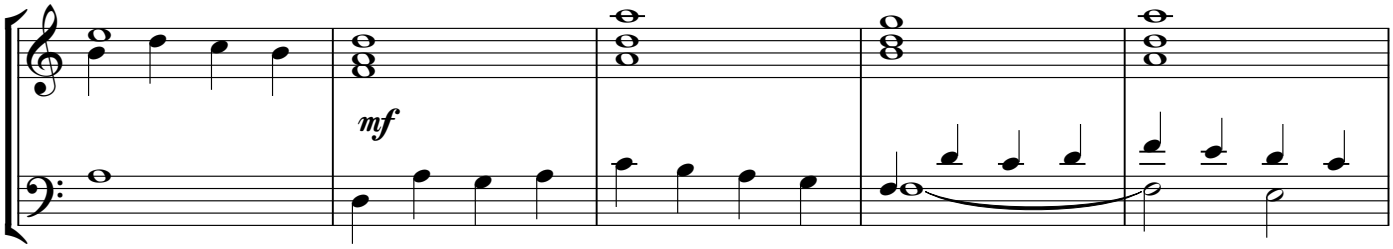

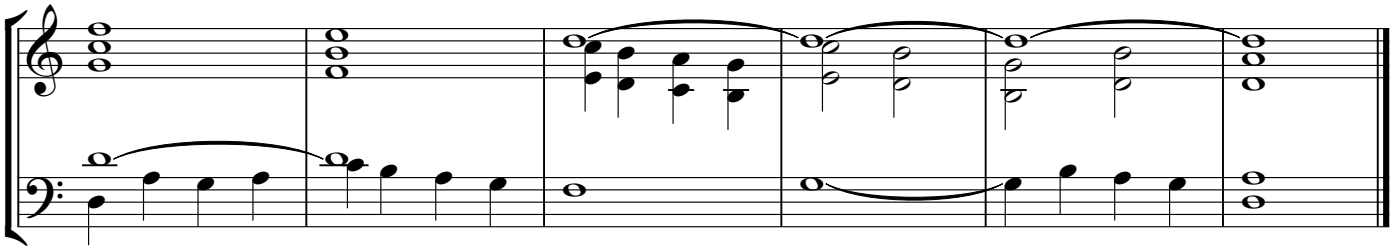

O RUMENA ZORO JASNA; SINE BOŽJI

Cithara octochorda, 1701.

Albe Vidaković

XXV

Moderato

mf *cresc. molto* *mf*

K. Bučar

XXVI

Moderato

mf *mf*

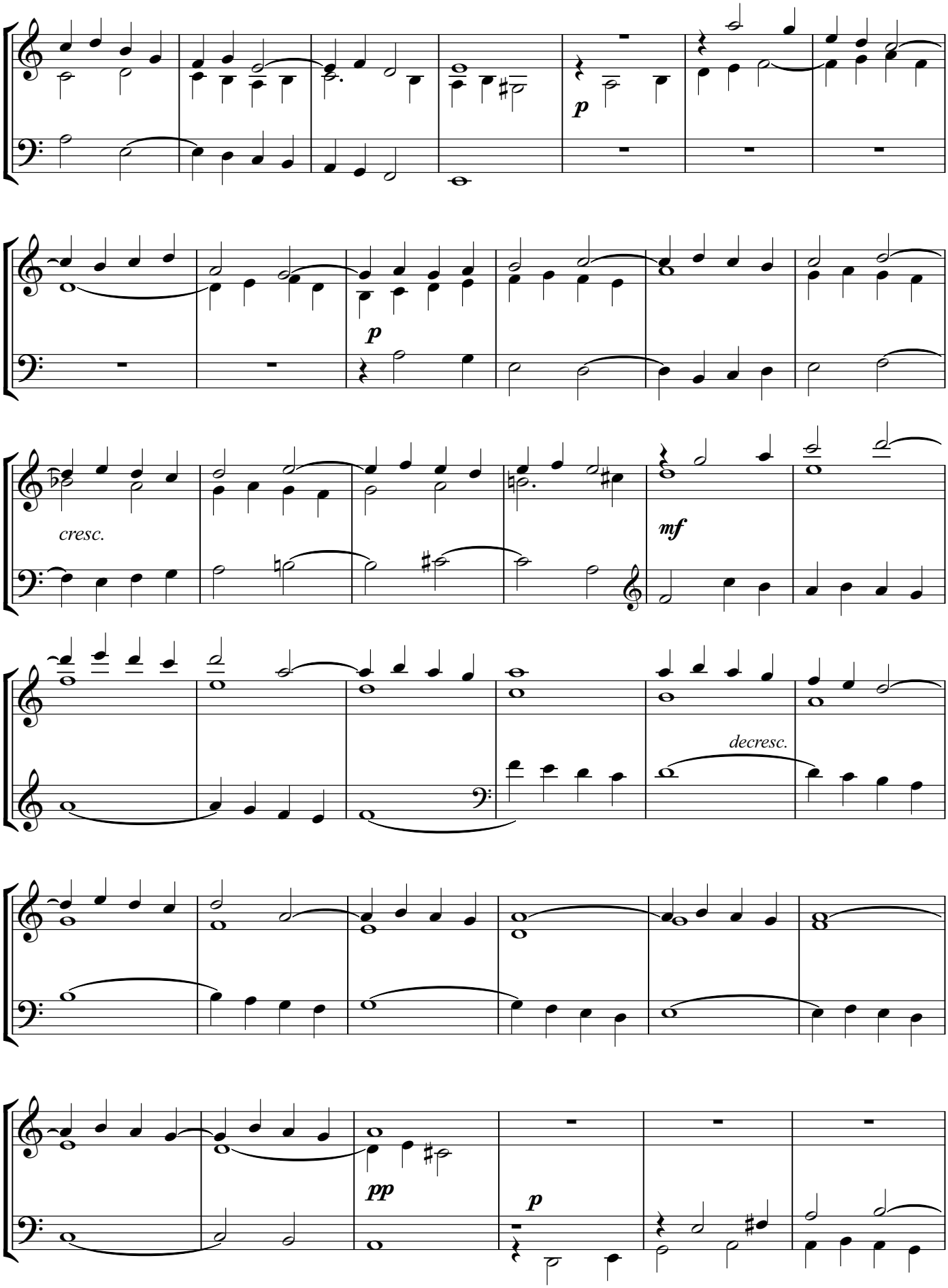
p
p
cresc.
mf
decresc.
pp
p

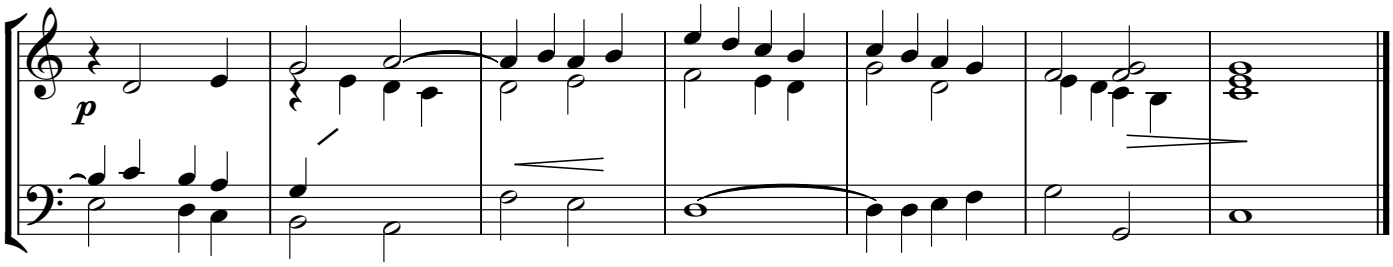

ZDRAVO, DJEVICE

Cithara octochorda, 1701.

Albe Vidaković

XXVII

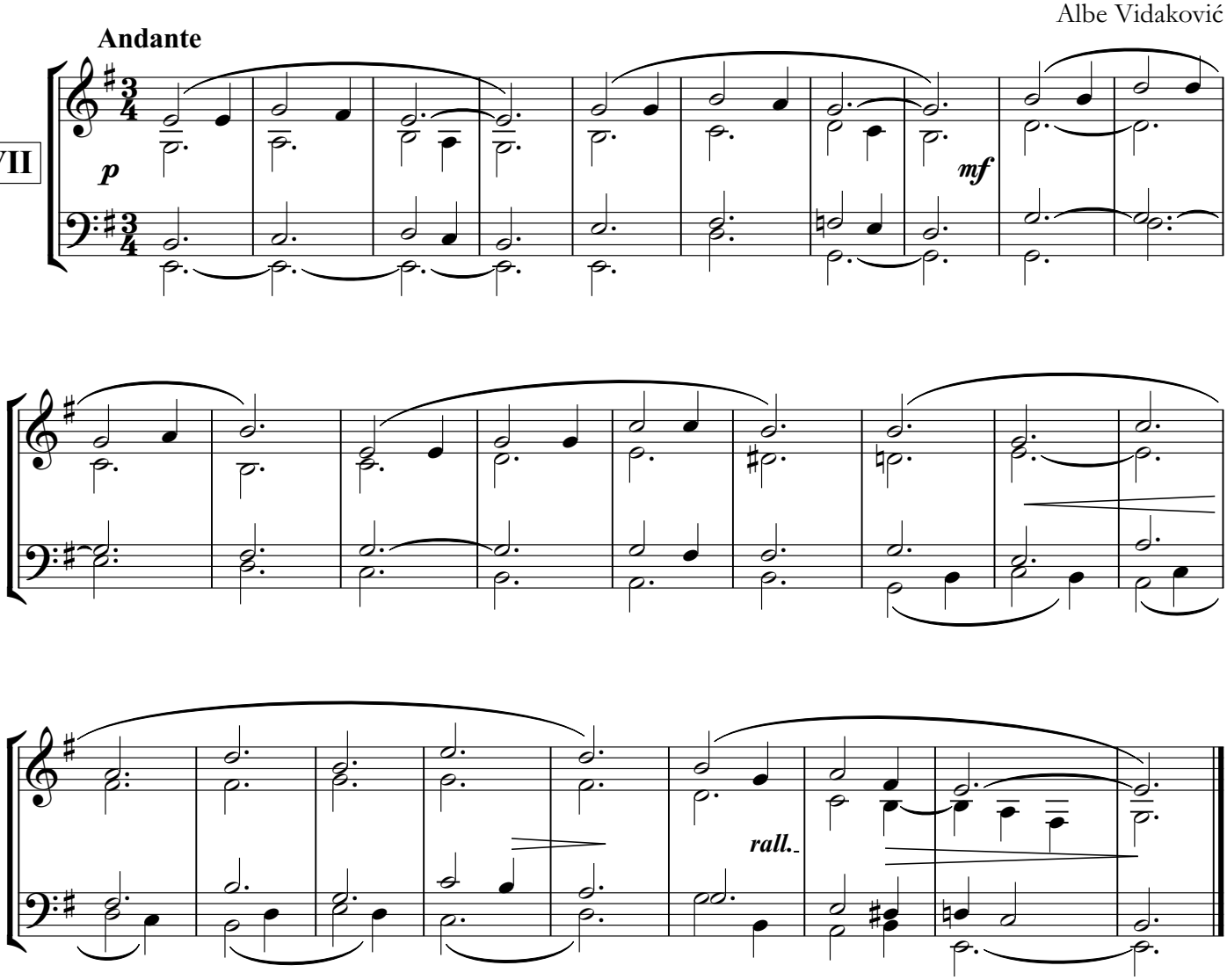

XXVIII

Rudolf Taclik

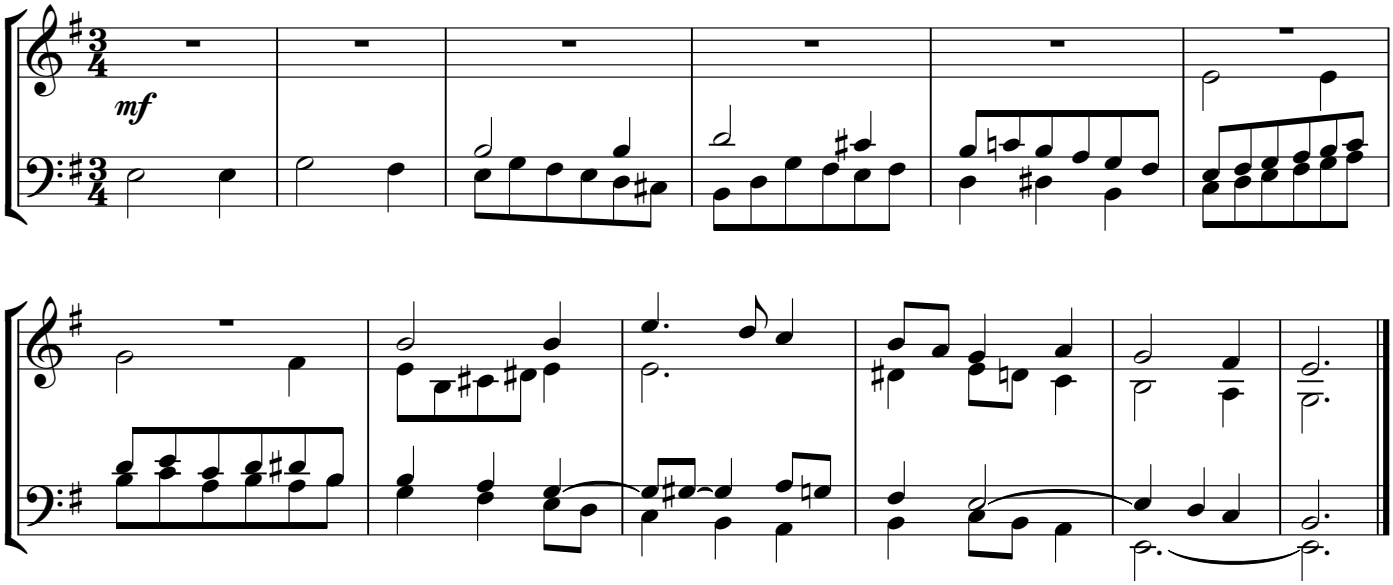

XXVII A

Albe Vidaković

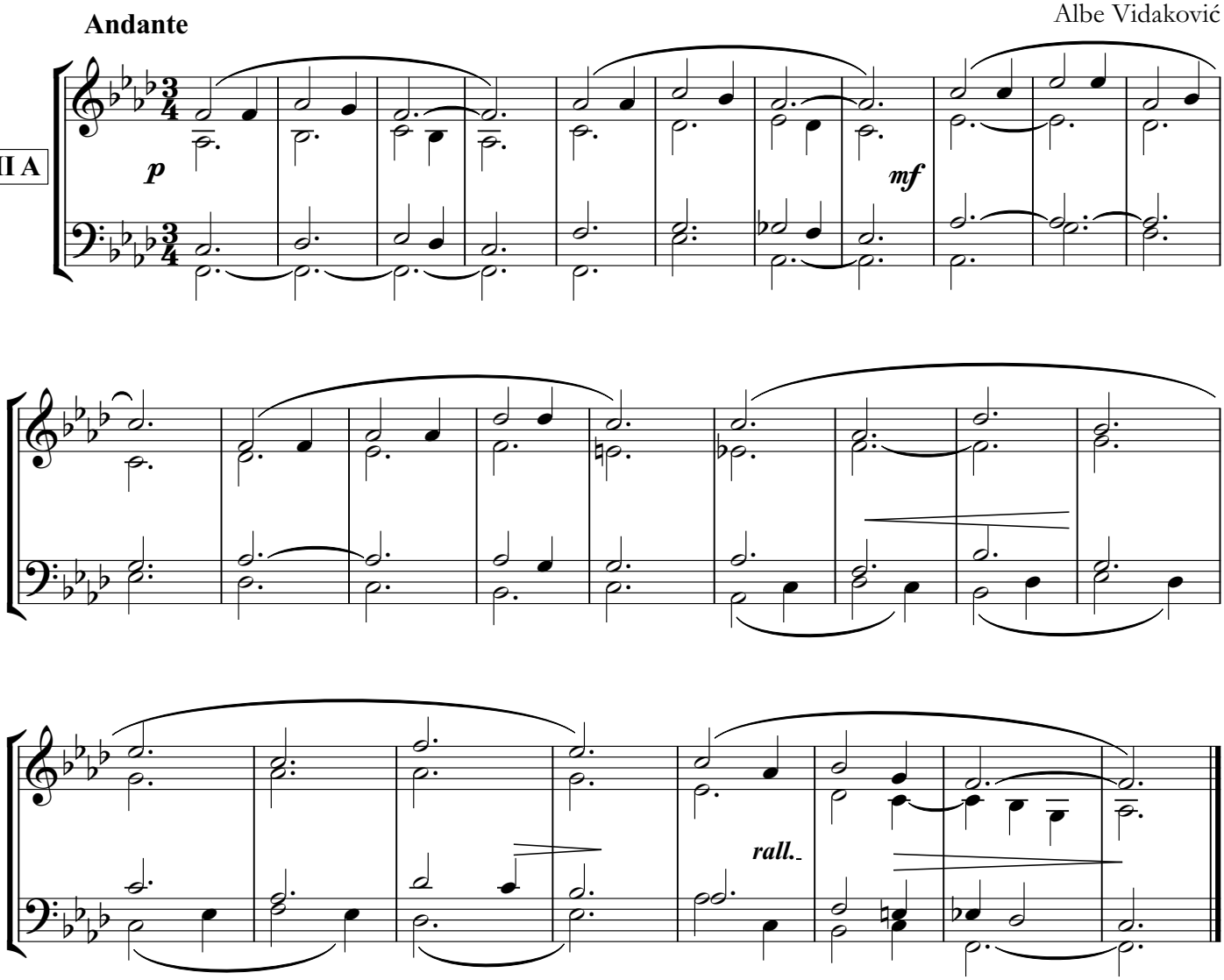

XXVIII A
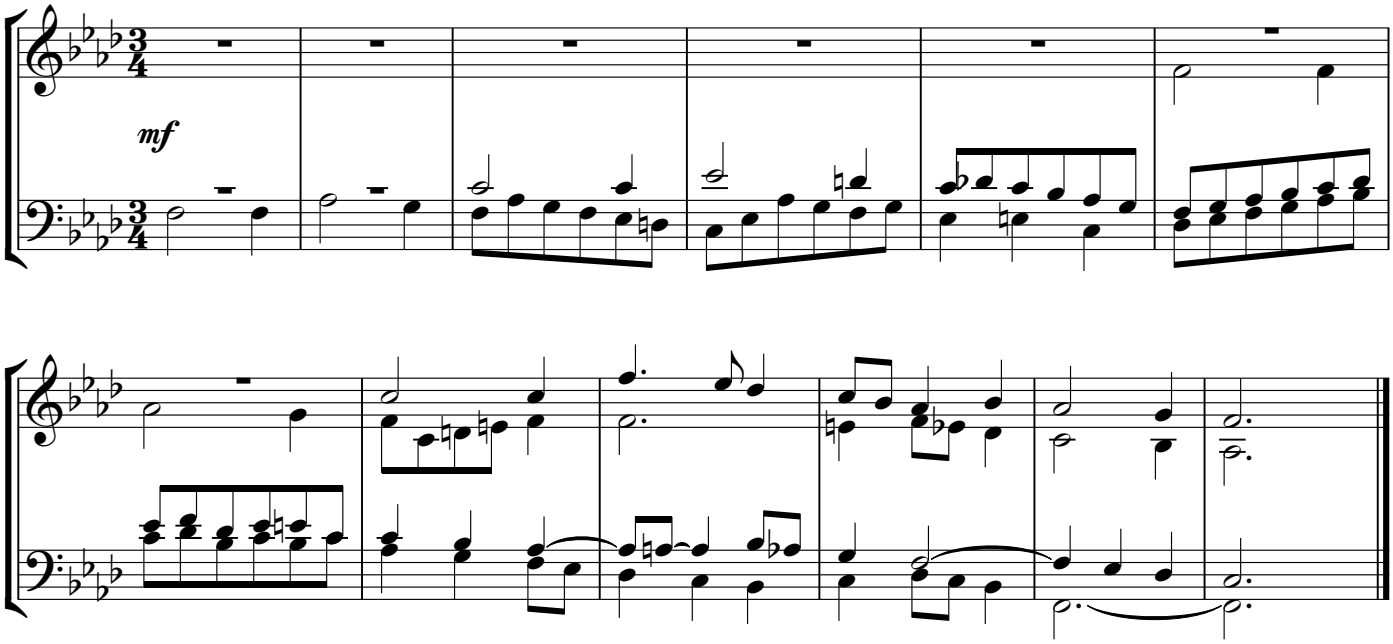
Rudolf Taclik