U dobroti, Bože

Otpjevni psalam 22. nedjelje kroz godinu C

Antifona T. Prša

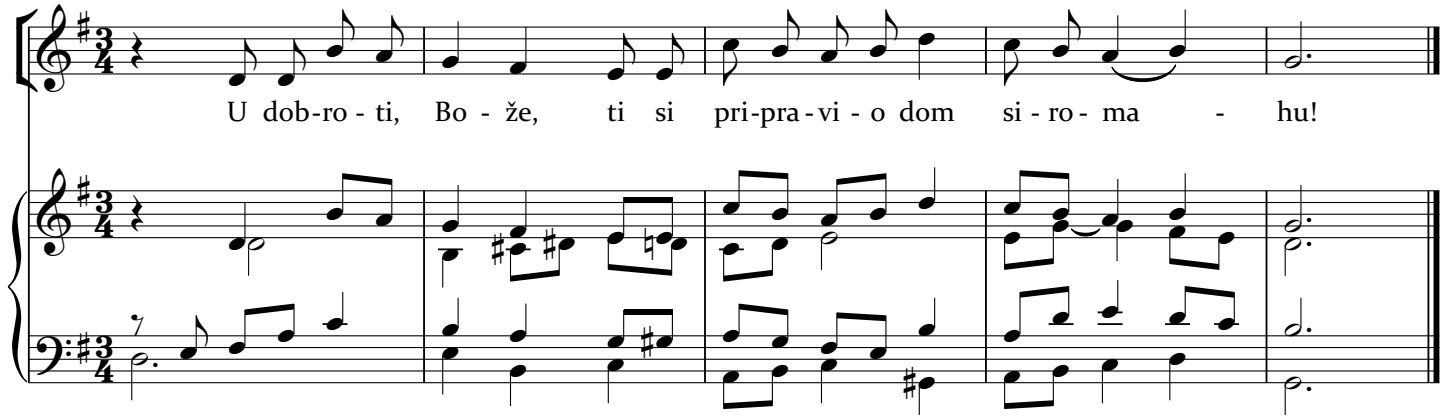
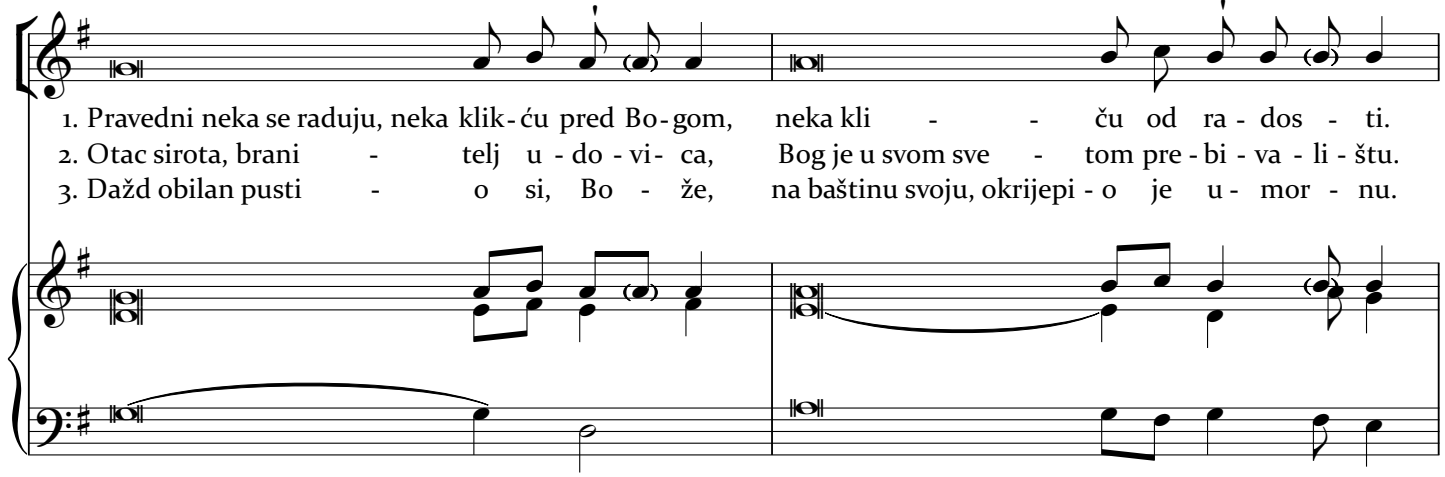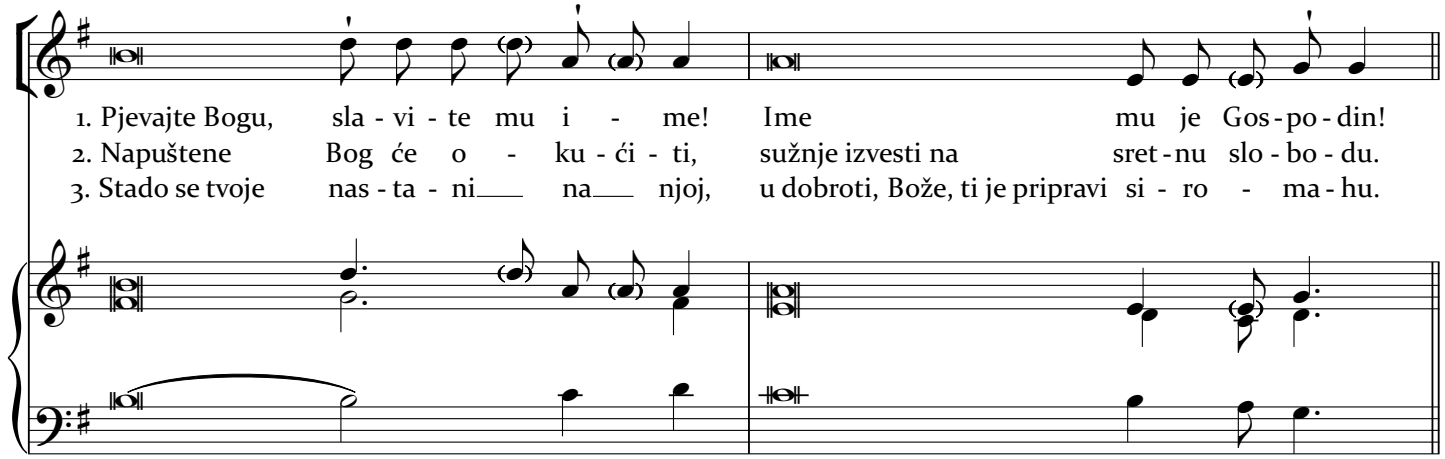
Ps 68, 4-5ac. 6-7ab. 10-11