13. nedjelja kroz godinu B

Stipica Grgat

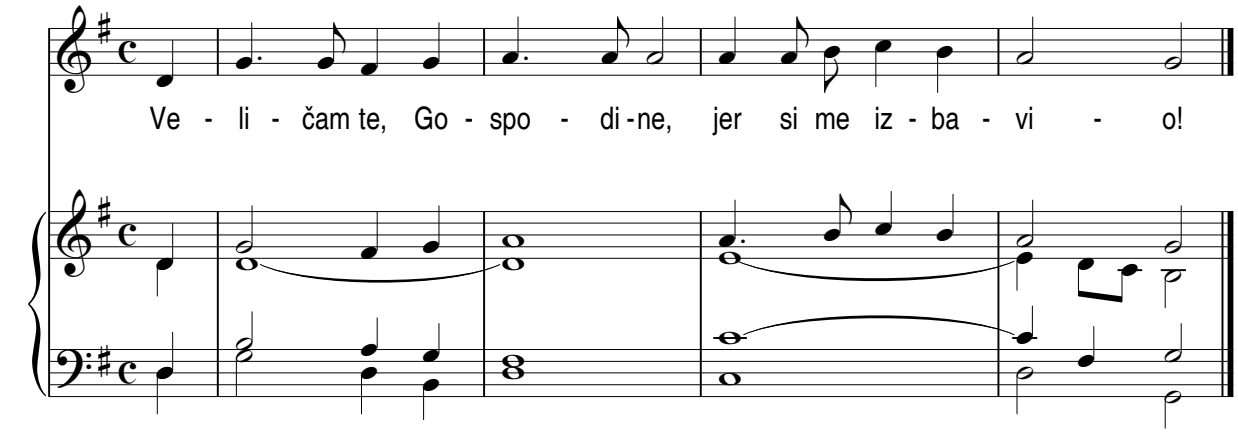

Ps 30, 2 i 4. 5-6. 11 i 12a i 13b

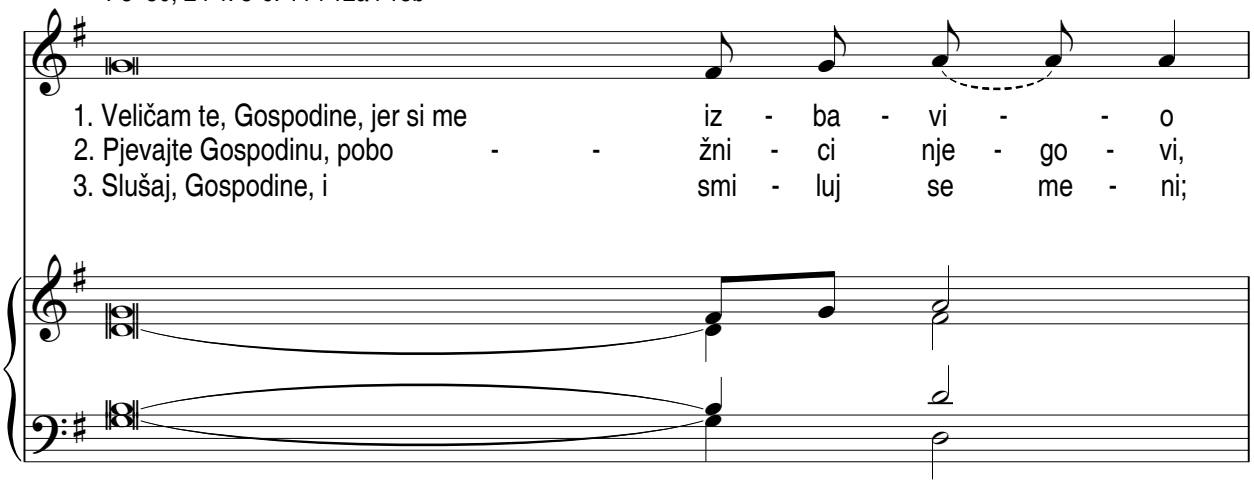

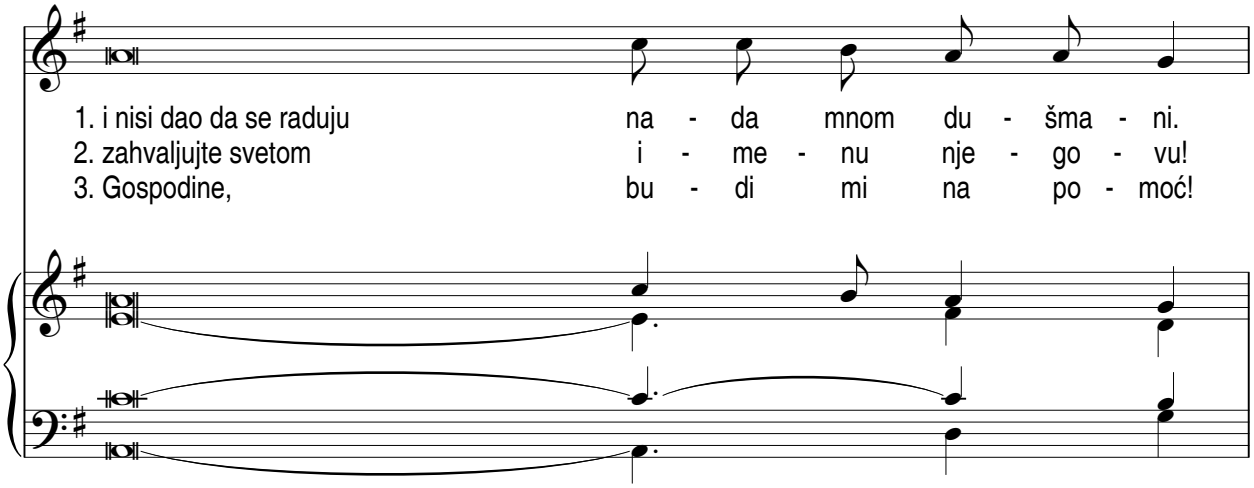

1. Gospodine, izveo si mi du - - - šu iz pod - ze - mlja,
2. Jer samo za tren traje srdžba njegova, a cio život do - bro - ta nje - go - va.
3. Okrenuo si plač moj u i - gra - nje,

1. na rubu groba ti si me o - ži - vi - o.
2. Večer donese suze, a ju - tro kli - ca - nje.
3. Gospodine, Bože moj, dovijeka ću te hva - li - ti!